

APPROVED
TO THE CONDITIONS IN
THIS OFFICE LETTER
No. B2/22308/2000 Date: 08/2/2000
FOR MEMBER SECRETARY
CHENNAI METROPOLITAN
DEVELOPMENT AUTHORITY
CHENNAI-600 008.

CMDA (B)/M. No. 1
C. No. B2/22308/2000
Asst. *[Signature]*

Schedule of Joinery

MD	1.07 X 2.13	Multi Door
D	0.90 X 2.13	Door
D1	0.76 X 2.13	Door
W	1.83 X 1.37	Glazed Window
W1	1.22 X 1.37	Glazed Window
KW	1.83 X 1.07	Kitchen Window
KW1	1.22 X 1.07	Kitchen Window
V	0.76 X 0.60	Louvered Ventilator

Specifications.

Foundation : Column footing foundation.
Flooring : Mosaic Flooring
Super Structure : B.W in C.M 1:5 for R.C.C 1:2:4 in Lintel Beams sunshade etc.,
Roof R.C.C 1:2:4 with requiring thickness
Weathering course : Brick jelly lime conc. below the weathering tiles
Joinery : Best Indian Country Wood
Finishes : Exterior & interior painted with cement point.

Area Statement.

Plot Area	-	557.620 m ²
Ground Floor Area	-	189.907 m ²
First Floor Area	-	208.481 m ²
Second Floor Area	-	208.481 m ²
Third Floor Area	-	208.481 m ²
Total Floor Area	-	815.350 m ²
F.S.I Allowed	-	1.50 Times = 836.430 m ²
F.S.I Achieved	-	1.46 Times = 815.350 m ²
Plot Coverage	-	37.34%

PROPOSED BUILDING AT DOOR
NO.33, SARAVANAMUDALI STREET,
T.NAGAR, CHENNAI-17.
T.S.NO.-6440
BLOCK NO. -140
DIVISION -T.NAGAR.

All Dimensions are in Metre.
Scale : 1:100
Colour Index
Proposed Water Line
Boundary Sewer Line
Road

Power Agent's Signature
[Signature]
SIVA ANBARASAN
M Arch (U.S.A., England, A.I.A.,
Regd. Architect C.A. No. 19729, R.A. No. 191
83, 2nd Fl. 42, Panambur Rd, Egmore,
Chennai - 6. Ph. - 854292, 8550988.

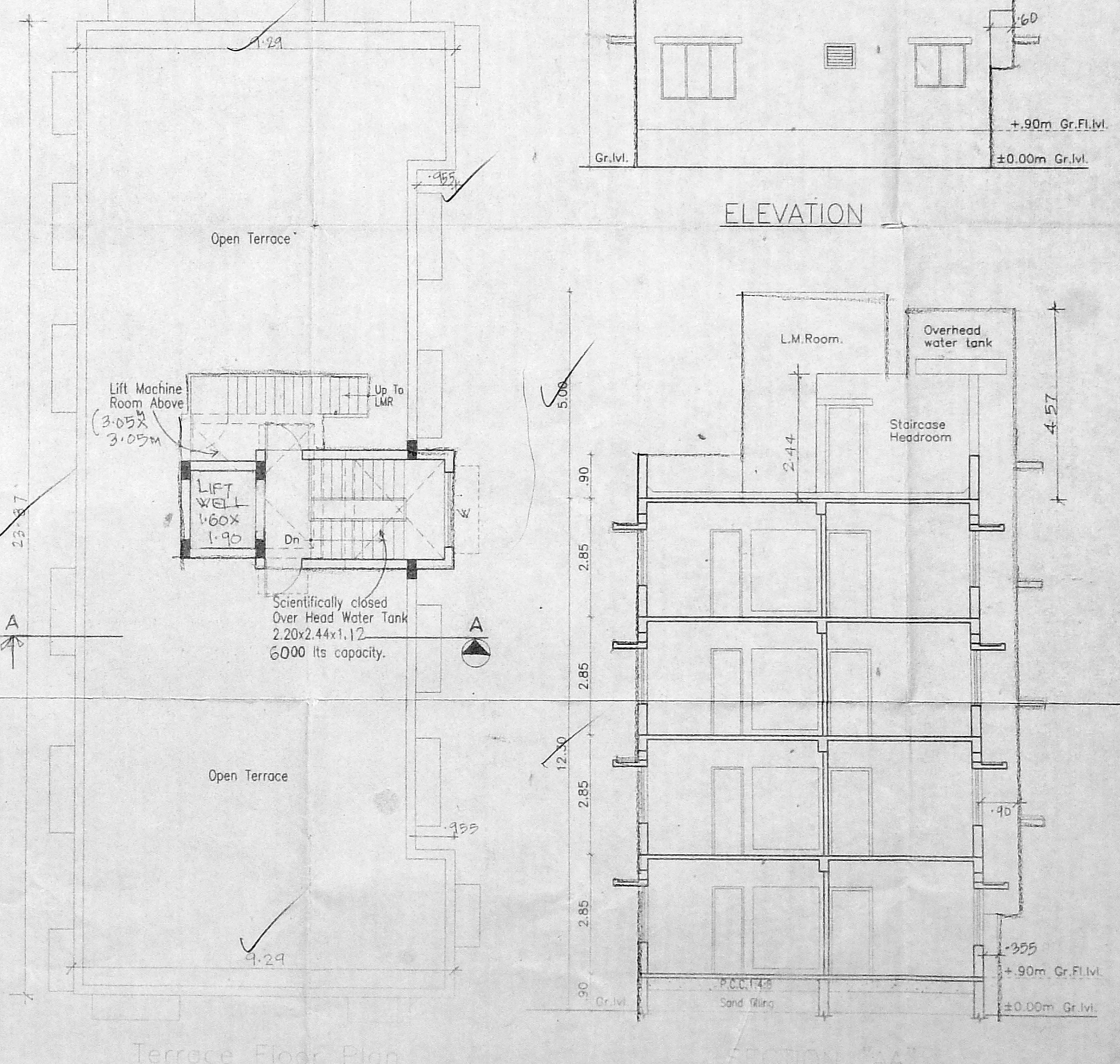
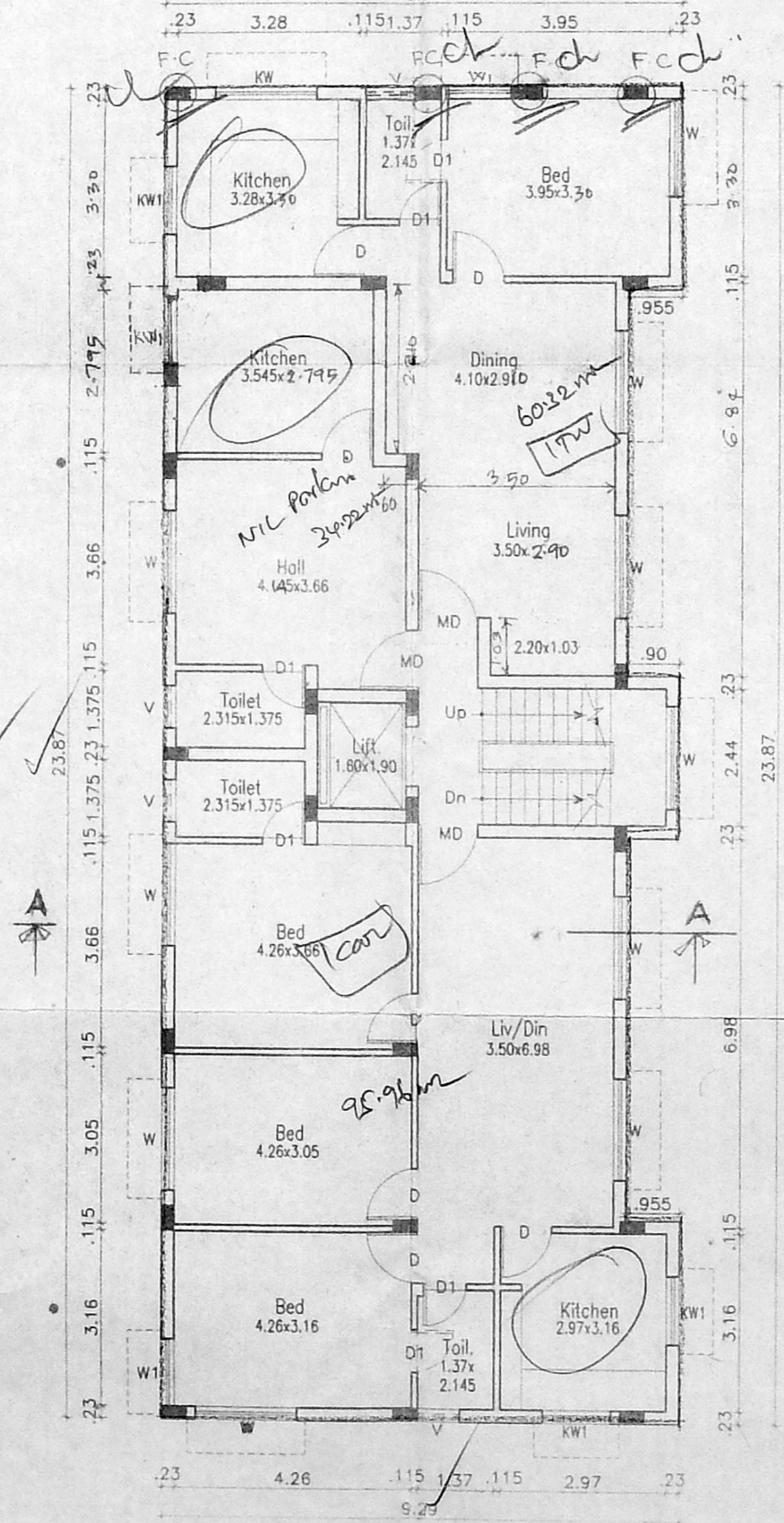
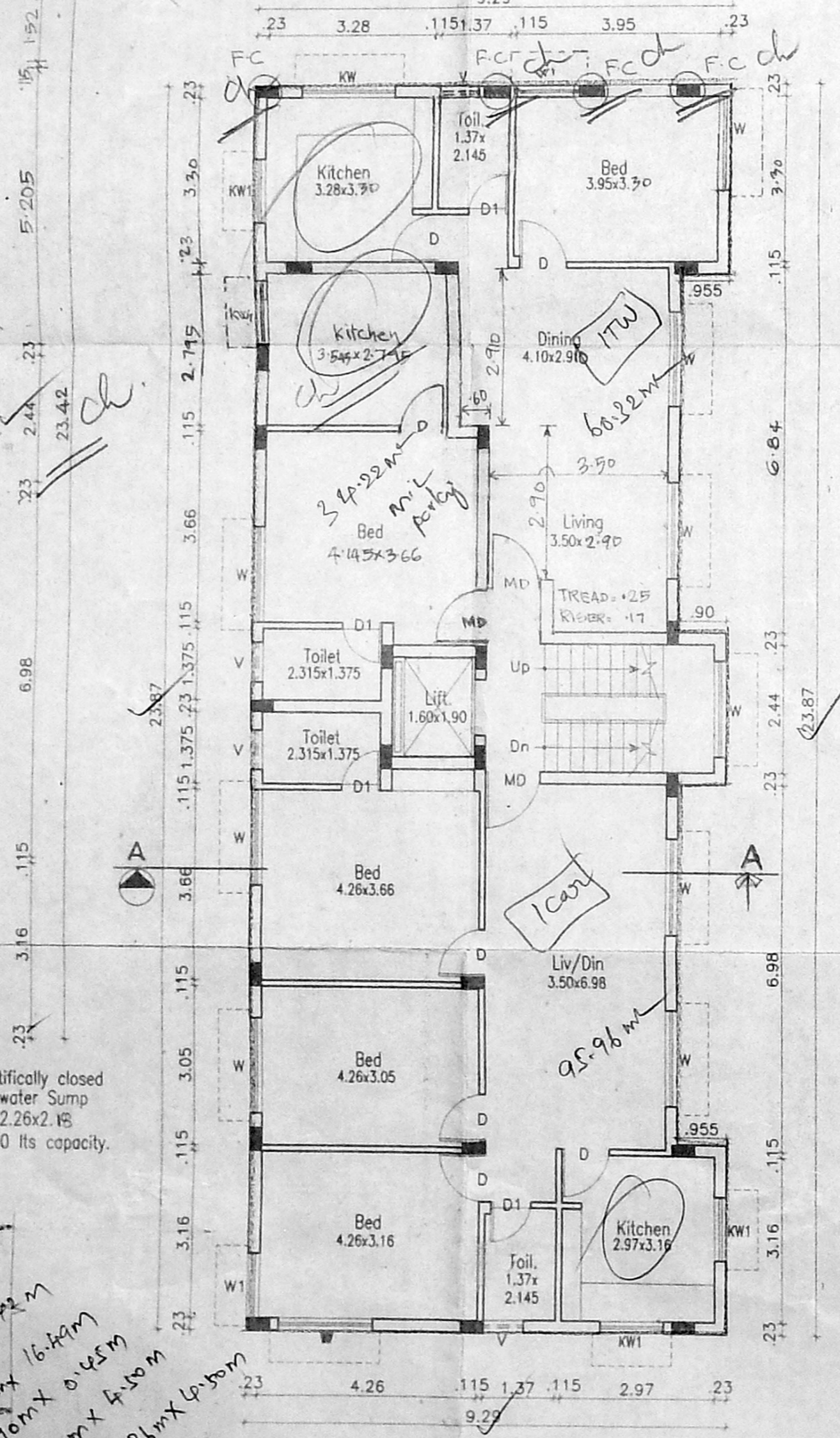
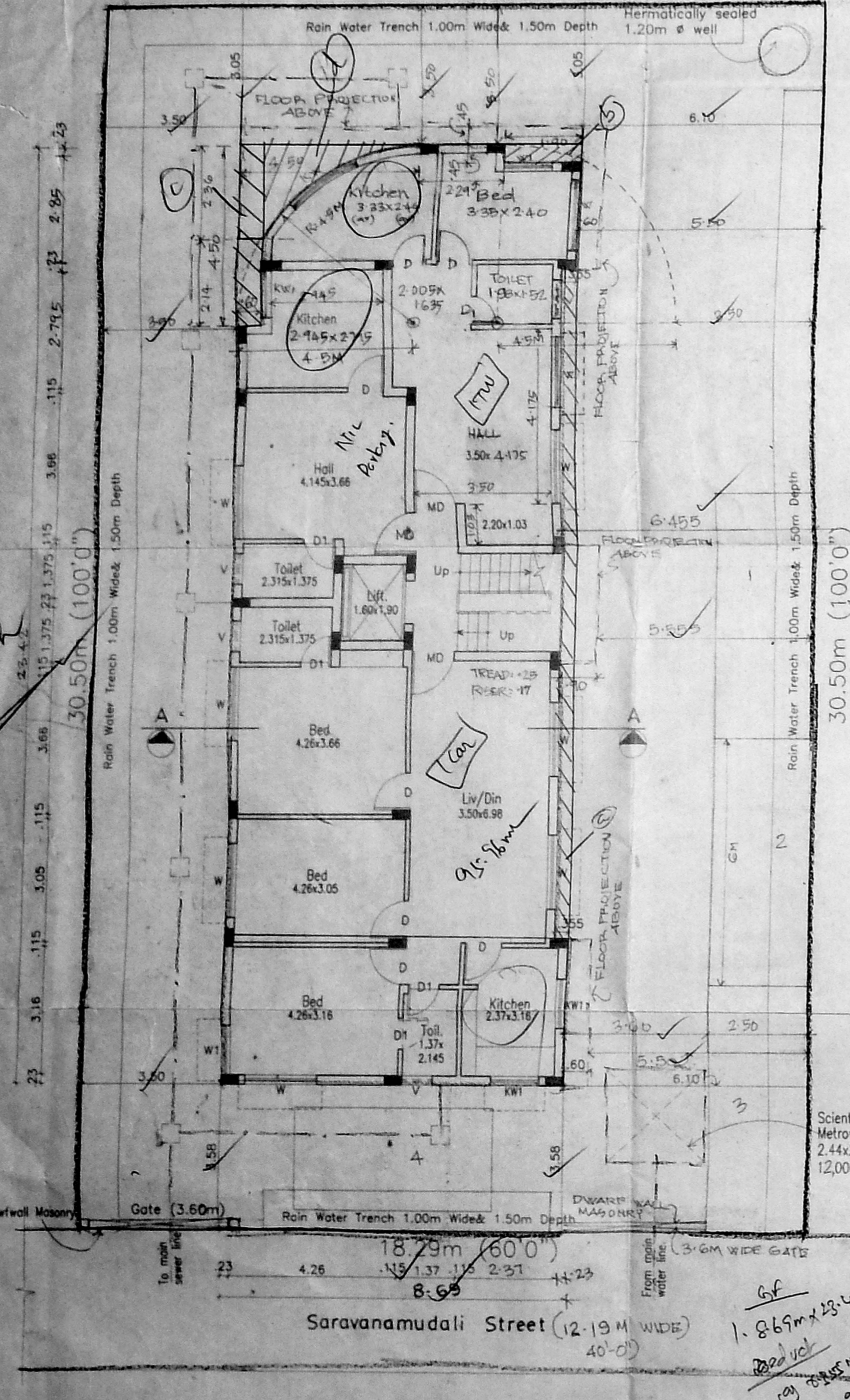

ELEVATION

Terrace Floor Plan

1. 8.69m x 23.42m
2. 1.90m x 16.14m
3. 0.80m x 0.42m
4. 1/8 x 2.21m x 4.50m